BAD SODEN SALMÜNSTER

Verwaltungsgliederung der Stadt Bad Soden-Salmünster

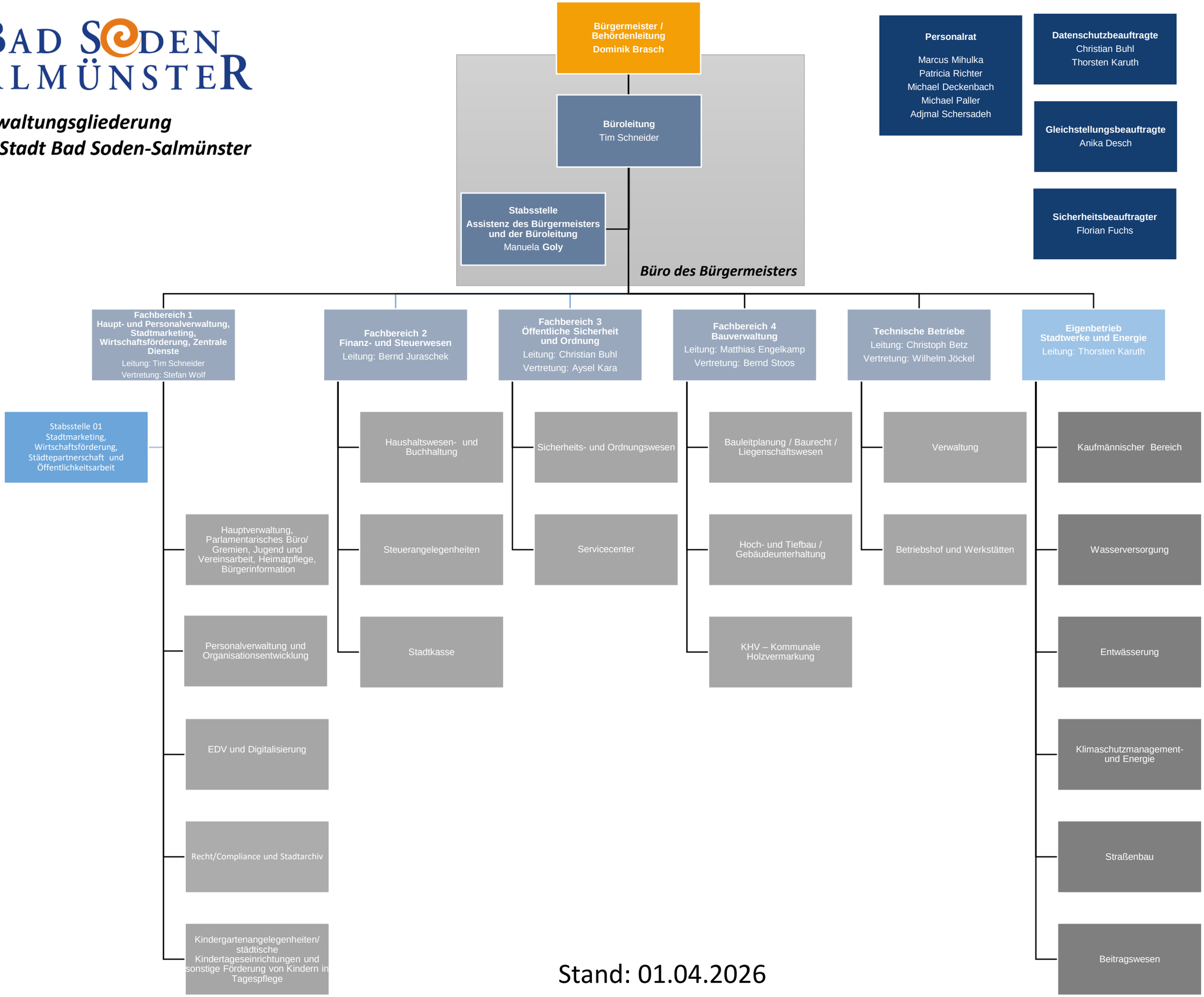

Stand: 01.04.2026